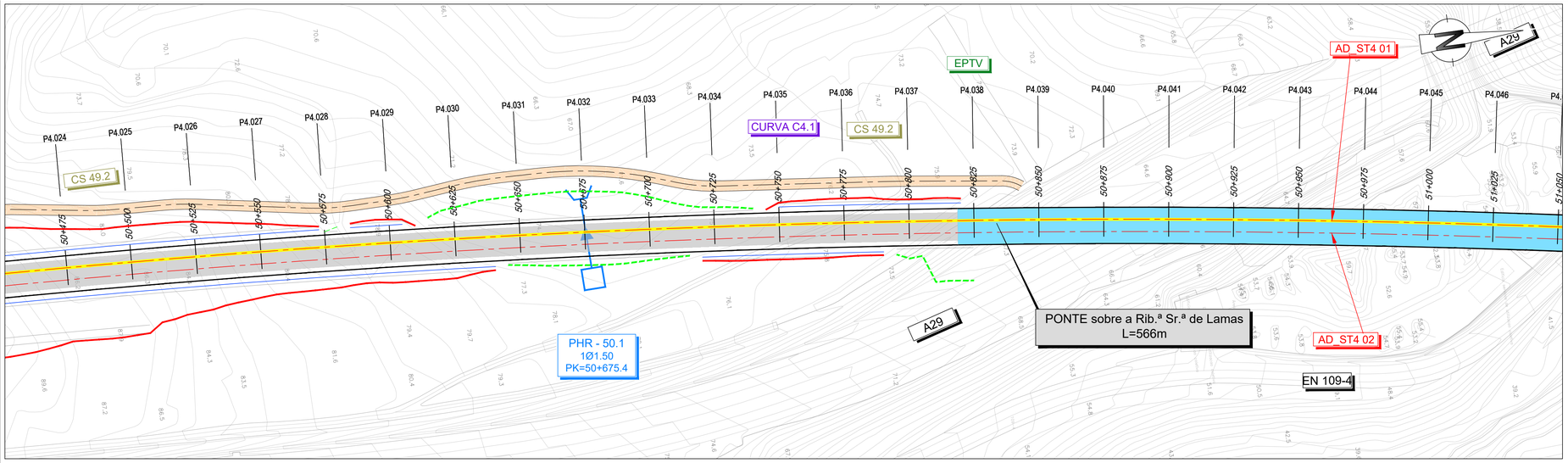
EPTV
AD_ST4 01
A29
CURVA C4.1
CS 49.2
PONTE sobre a Rib.ª Sr.ª de Lamas
L=566m
PHR - 50.1
1Ø1.50
PK=50+675.4
AD_ST4 02
EN 109-4

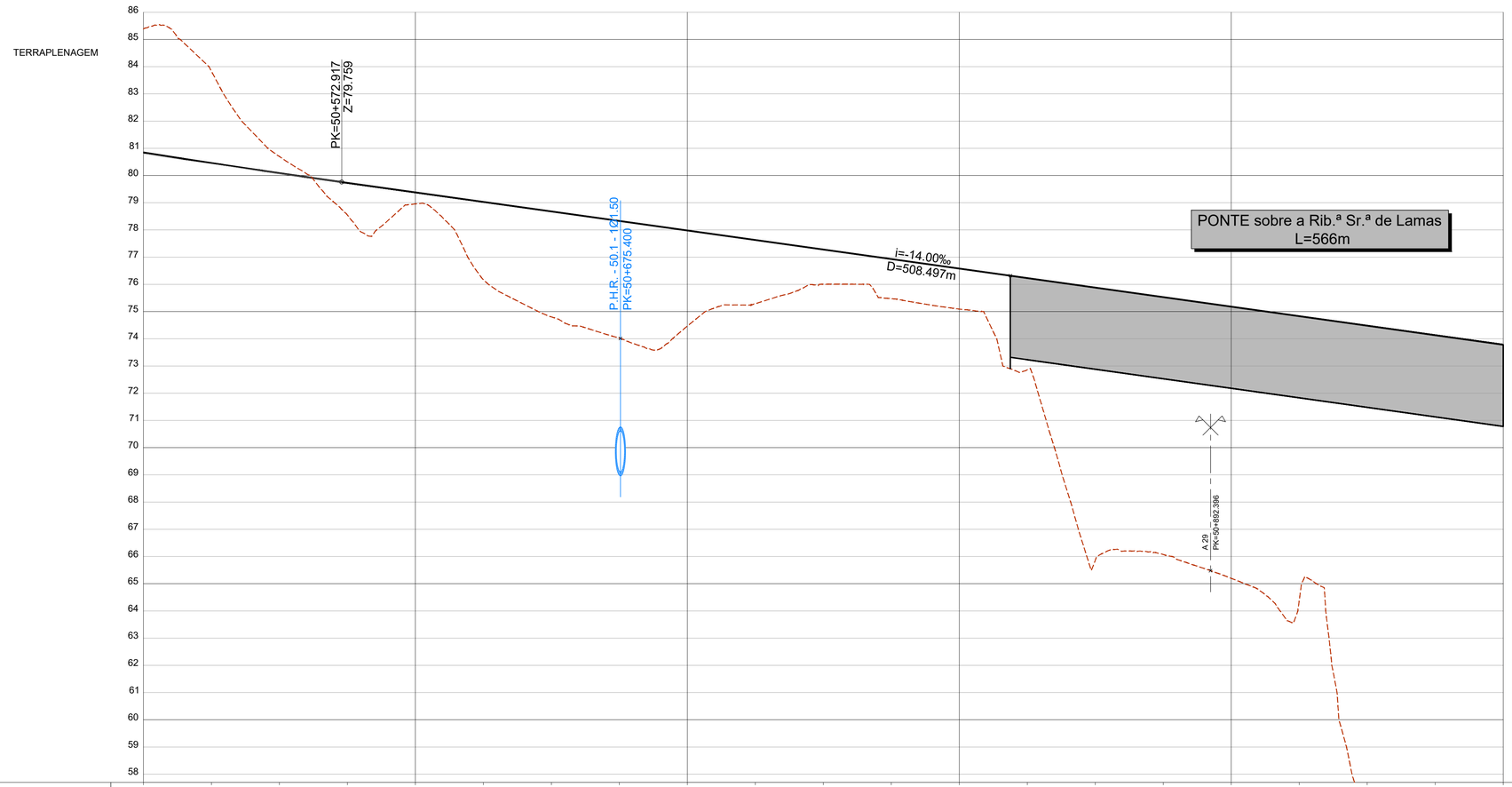
TERRAPLENAGEM
PK=50+572.917
Z=79.759
P.H.R. - 50.1 - 1Ø1.50
PK=50+675.400
i=-14.00‰
D=508.497m
PONTE sobre a Rib.ª Sr.ª de Lamas
L=566m
A 29
PK=50+892.386

| | | |